examunion

Certified IT Exam Material Authority

Accurate study guides, High passing rate!
We offer free update service for one year!
http://www.examunion.com

Exam : EX318

Title : Red Hat Certified Specialist in Virtualization exam(RH318)

Version : DEMO

1.CORRECT TEXT
Task 11
Create a snapshot of vm1 and name it snapshot-vm
Answer:
Steps in Exhibits below
System -> Virtual Machines -> Snapshots -> Create

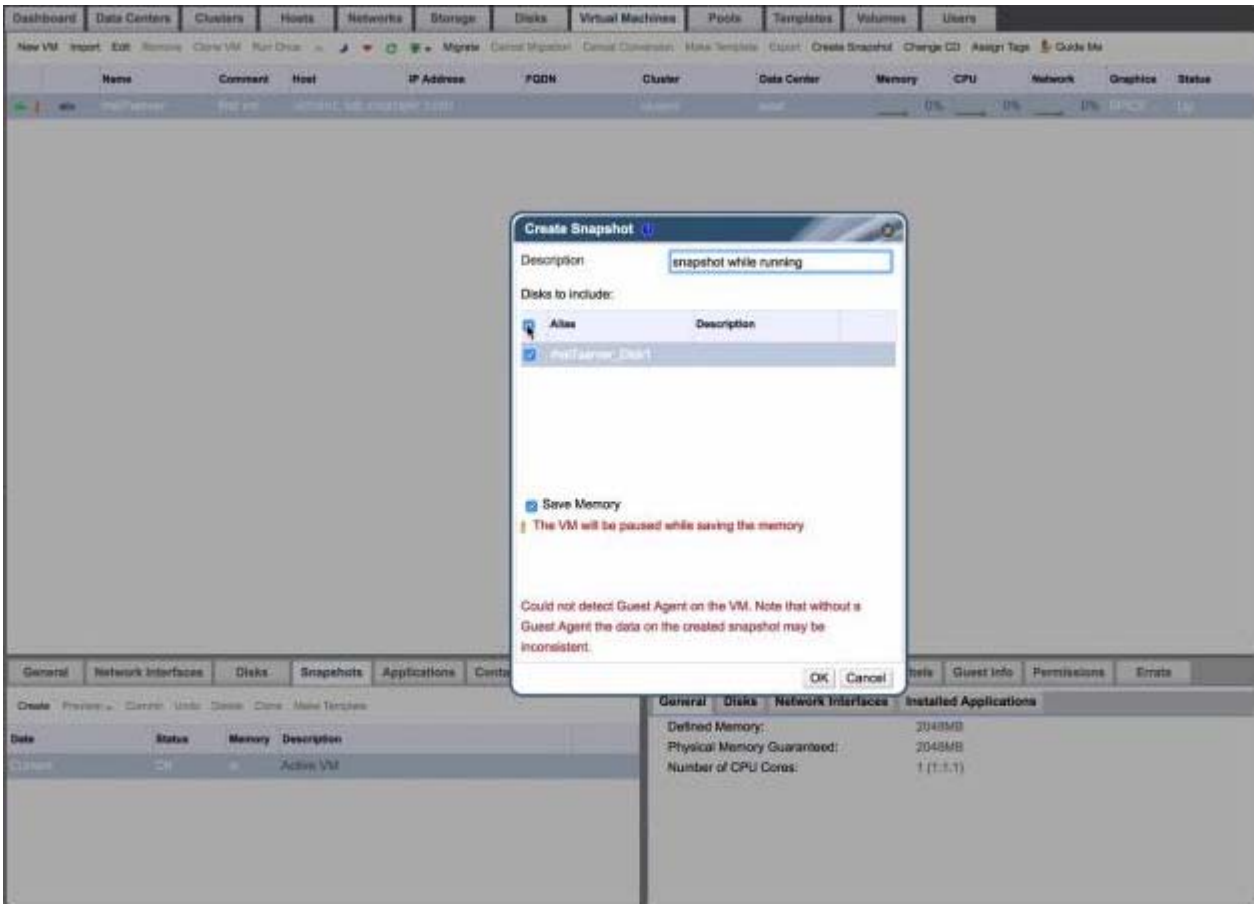

2.CORRECT TEXT
Task 1
Install RHVM
Answer:
curl http://materials.example.com/rhvm.repo -o /etc/yum.repos.d/rhvm.repo
yum install -y rhevm
engine-setup
systemctl status ovirt-engine firefox
https://rhvm.lab.example.com

3.CORRECT TEXT
Task 7
Will provide an image file (http://content.example.com/rhv4.1/x86_64/dvd/rhelimex-lab.raw), import it into the Data domain and create a virtual machine.
Create a template with the name “Materll” based on this virtual machine

The template Instance type option is “tiny”
Operating system option is “rhel7”
Optimized for option is “server”
Answer:
#Mirror image
wget http://content.example.com/rhv4.1/x86_64/dvd/rhel-imex-lab.raw #Note: pass tls upload the image, it must be loaded locally CA certificate firefox http://rhvm.lab.example.com/ovirt-engine/services/pki-resourc e?resource=ca-certificate&format=X509-PEM-CA